

mit

Wow, Low-Code kann dies auch?! Unsere Low-Code Apps, entwickelt mit Leidenschaft.

Niels de Bruijn, Bereichsleiter Low-Code
27.9.2023, Low-Code Day, Hannover

Wir platzieren uns unter die Top 20 IT-Dienstleister in Deutschland!

- > 800 Mitarbeitende
- Weltweit 14 Standorte
- > 150 Kunden
- > 10 Industrien

Pune

Über mich.

Niels de Bruijn

- X: [@nielsdb](#)
- Blog: nielsdebr.blogspot.com

Bereichsleiter Low-Code bei der MT GmbH

- Verantwortet ein Team aus 52 Low-Code-Spezialist:innen
- Wir teilen aktiv unsere Leidenschaft, siehe:
 - lowcode.mt-itsolutions.com
 - knowledgebase.mt-itsolutions.com
 - apex.mt-itsolutions.com

Initiator und Konferenzleiter von APEX Connect @ DOAG e.V.

- apex.doag.org

Über Low-Code.

*„The way you get programmer productivity is not by increasing the lines of code per programmer per day.
That doesn't work.*

The way you get programmer productivity is by eliminating lines of code you have to write.

*The line of code that's the fastest to write, that never breaks, that doesn't need maintenance,
is the line you never had to write.“*

- Steve Jobs at WWDC '97¹

¹<https://www.youtube.com/watch?v=3LEXae1j6EY#t=41m26s>

Low-Code: Produktivität vs. Flexibilität.

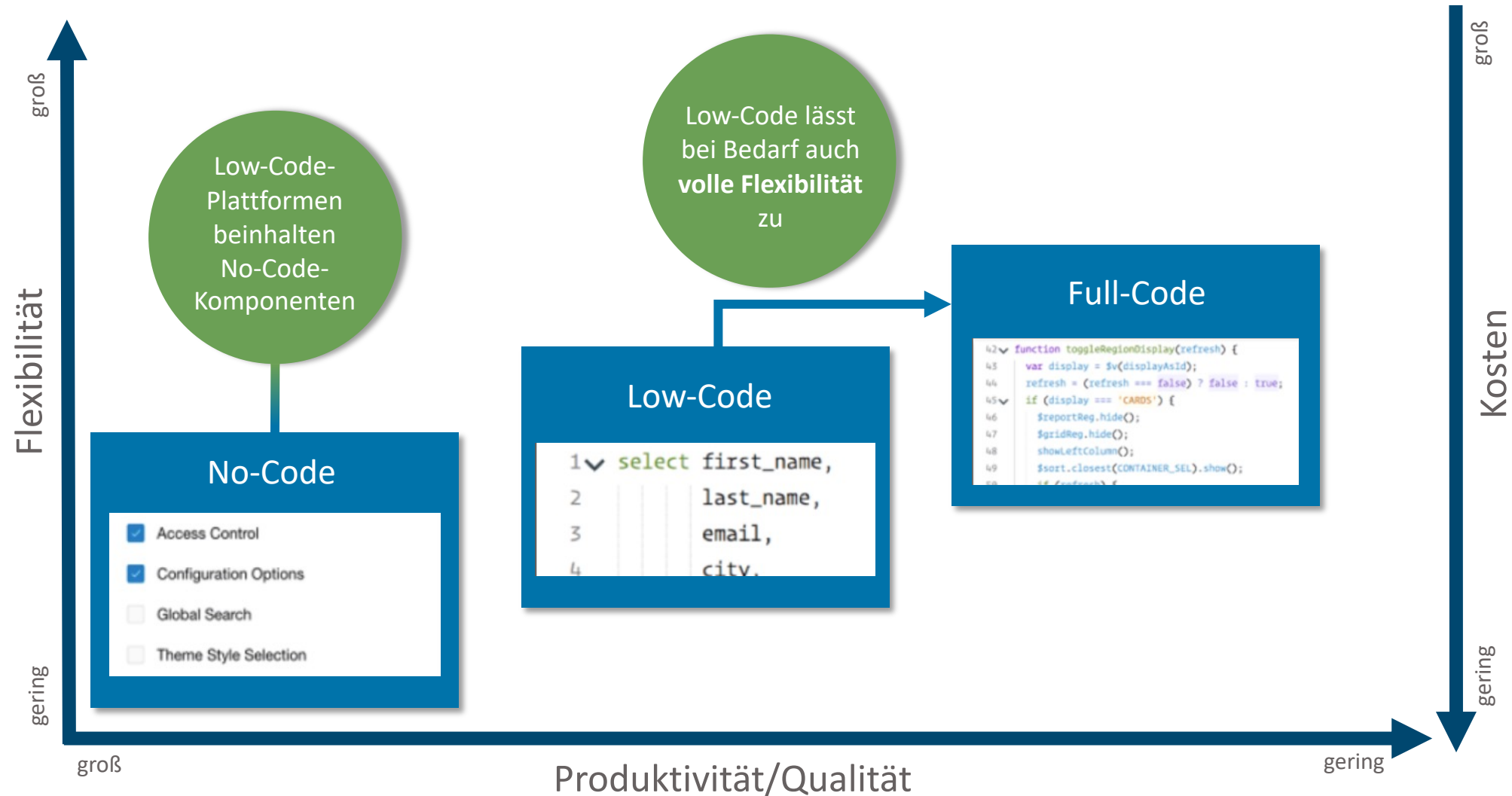

Low-Code als Wachstumsmarkt.

Gartner prognostiziert, dass der weltweite Markt für Low-Code-Entwicklungstechnologien bis 2024 um 20% wächst.

"Business technologists, hyperautomation and composability will drive low-code technology adoption through 2026."

Stats zu Oracle APEX:

- Über 2.000.000 APEX-Anwendungen im Einsatz
- Über 3.000 APEX-Anwendungen werden täglich entwickelt
- Über 700.000 APEX-Entwickler weltweit

Table 1. Low-Code Development Technologies Revenue (Millions of U.S. Dollars)

| | 2021 | 2022 | 2023 | 2024 |
|---|---------------|---------------|---------------|---------------|
| Low-Code Application Platforms (LCAP) | 6,324 | 7,968 | 9,960 | 12,351 |
| Business Process Automation (BPA) | 2,416 | 2,585 | 2,761 | 2,940 |
| Multiexperience Development Platforms (MDXP) | 2,081 | 2,508 | 2,999 | 3,563 |
| Robotic Process Automation (RPA) | 2,350 | 2,892 | 3,401 | 3,879 |
| Integration Platform as a Service (iPaaS) | 4,680 | 5,668 | 6,668 | 7,838 |
| Citizen Automation and Development Platforms (CADP) | 554 | 732 | 953 | 1,232 |
| Other Low-Code Development (LCD) Technologies* | 92 | 109 | 126 | 146 |
| Total | 18,497 | 22,462 | 26,869 | 31,949 |

*Other low-code development technologies include rapid mobile app development (RMAD) tools and rapid application development (RAD) tools. RAD tools are/were on-premises only and desktop-bound applications mainly. Low code is the evolution of RAD to cloud and SaaS models.

Notes: Gartner defines a no-code application platform as an LCAP that only requires text entry for formulae or simple expressions. The LCAP market, therefore, includes no-code platforms. Furthermore, "no code" is not a sufficient criterion for tasks like citizen development, as many complex tooling configuration tasks are no code but still require specialist skills. Columns may not add to totals shown because of rounding.

Source: Gartner (December 2022)

Anwendungsbeispiele für Low-Code-Plattformen.

Lösungen für Unternehmen

- Self-Service-Portale auf der Grundlage bestehender Systeme

- Ersatz unflexibler und veralteter Systeme

Lösungen für Fachbereiche

- Schatten-IT reduzieren
- IT-Governance & Fusion Teams einführen
- Ermöglicht die Unterstützung in den Themen CI/CD, Testautomatisierung, Integration, Sicherheit und Skalierbarkeit durch die IT

~~Problem~~

Solution

MT GmbH: „Drink your own champagne“

Öffentliche Anwendungen:

- apex.mt-itsolutions.com
- lowcode.mt-itsolutions.com
- knowledgebase.mt-itsolutions.com

Interne Anwendungen (Auswahl):

- Pipeline Reporting (inkl. MS Dynamics Integration)
- Projekteinreichung (inkl. SAP-Integration)
- Verbleibendes Projektbudget (inkl. SAP-Integration)
- Urlaubsanträge (inkl. SAP-Integration)
- Reise genehmigung
- Fuhrpark-Management
- Profildatenbank

MITARBEITERPROFIL

Niels d.
MT 11185

Bereichsleiter Low-Code

In der IT: seit 2001

Position: Business Unit Manager

Schwerpunkte: Oracle APEX

Zertifizierungen: Oracle APEX Cloud Developer Professional

Sprachen: Englisch (C2 - Sprachkenntnisse auf M)

Low-Code Vendors

- Betty Blocks**: Rapidly build business applications.
- Enter Boost**: Low-code SaaS platform for SME's based on Azure web technology.
- Mendix**: Plan, develop, test, deploy, extend, and maintain enterprise apps with Mendix's industry-leading low-code capabilities and unmatched digital transformation expertise.
- Microsoft Power Apps**: Reduce your development costs and do more with less by enabling everyone to rapidly build and share low-code apps using Microsoft Power Apps.
- Oracle APEX**: Low-cost platform focused on data-centric web apps.
- OutSystems**: OutSystems combines visual, model-driven development with AI, DevOps, and cloud to deliver a modern application platform.

Apps-Portal Willkommen Niels!

| Tools | Projektbezogen | Sonstiges |
|--------------------|----------------|--------------------|
| Reiseantrag | Projektmeldung | Skillmatrix |
| Reisekosten | Jira | Fuhrpark |
| Urlaub | Verfügbarkeit | CRM |
| Bedarfsanforderung | | Pipeline Reporting |
| | | Jahresprotokoll |
| | | Event-Planer |
| | | Projektsteckbrief |
| | | Visitenkarte |
| | | Bewerber |

Pipeline Reporting Demo-Modus Status ndrbruijn

Verkaufschance / Angebote / Beauftragungen Aktivitäten Delta Report

Suchen: Alle Textspalten Los Neues Geschäft LC Aktionen Alle VKCs und Angebote aktualisieren Letzte Aktualisierung: 21.03.2023 00:01:18 Zurücksetzen

| Besitzer | Firma | Thema | Letzte Aktivität | Abschlussdatum | Wahrscheinlichkeit... | Gewichtete Umsatz |
|---------------|------------------------------------|-------------------------------|------------------|----------------|-----------------------|-------------------|
| Morton Curzey | Ingersoll-Rand plc (Ireland) | ICT Jetty | 28.02.2023 | 19.03.2023 | 100% | €570.001,75 |
| Winnny Gregg | Industrias Bachoco, S.A. de C.V. | Non-fiction Microsoft DNS | 20.03.2023 | 30.03.2023 | 100% | €529.423,82 |
| Ethyl Garley | Spark Energy, Inc. | Doors Erwin | 07.03.2023 | 29.06.2023 | 60% | €10.411,06 |
| Hasty Fey | TAT Technologies Ltd. | Data Integration Erwin | 08.03.2023 | 14.04.2023 | 50% | €790.956,74 |
| Dido Kilner | A10 Networks, Inc. | Real Estate License Insurance | 28.02.2023 | 27.04.2023 | 40% | €94.196,96 |
| Ethyl Garley | John Bean Technologies Corporation | OTA Posters | 24.02.2023 | 14.04.2023 | 40% | €954.181,52 |

FondsProfiler - interne Sicht

[Logout \(OLEMM\)](#)
[Mouse-Over](#)
[Umschalten](#)

Mein Demo Profil

Fondsnr. MF: Uwid: AS-Kürzel: Version: Status: Letzte Änderung: gültig ab: Finalisiert am: Währung:

✓ Die Eingaben wurden gespeichert.
✕

Neue Suche

Zur letzten Suche

Fondsdaten

- ↳ Basisdaten
- ↳ Fondsstammdaten
- ↳ Weitere Fondsstammdaten**
- ↳ Fondsklassifizierung Details
- ↳ Daten der Verwahrstelle
- ↳ Technische Verwaltung
- ↳ Gremien / Genehmigung
- ↳ Kapitalmaßnahmen
- ↳ Produktmanagement
- ↳ Gebühren und Provisionen
- ↳ Interne Organisation
- ↳ Anlagerestriktionen
- ↳ Benchmarks
- ↳ Client Take On
- ↳ Dokumentenarchiv
- ↳ Finalisierung des Fondsprofils
- ↳ Vorlagenarchiv
- ↳ Reports
- ↳ Administration
- ↳ Hilfe

✓ Speichern
← Versionsübersicht

Weitere Fondsstammdaten

Startdotation ^A

Währung ^A

Kommentar zur Startdotation ^A

Verwahrung Startdotation ^A

Abbaumodalitäten der Startdotation ^A

Kommentar zu Abbaumodalitäten ^A

Sponsoren

| X | Sponsor ^A | Bemerkung ^A |
|--------------------------|--|------------------------|
| <input type="checkbox"/> | <input style="width: 90%;" type="text"/> | 322 |

+ Zeile hinzufügen

Fondsauftrageländ ^F

Rechtliche Basis ^F

Regulatorische Einordnung ^F

Einhaltung der steuerlichen Anlagegrenzen nach §1 Abs 1b. InvStG ^F

Abgebende KVG ^F

Ausgabe eingestellt ^F am

Rücknahme eingestellt ^F am

FondsProfiler, Version 2.0.3
 29.11.2016 17:07

Flensburger Schiffsgesellschaft: Progress Reporting.

Progress Reporting

Project
0-777 Irish Ferries - Option B

Milestone from
M1 Kick Off Project Team

Milestone until
M7 Start of Block Production

Swimlane
Level 1

Symbol Größe

500

Abstand der Labels in y Achse

1000

Show Tooltip

show chart

Settings

Legende

- Einkauf
- Einrichtung
- Konstr. Elektrotechnik
- Konstr. Entwicklung
- Konstr. Maschinenbau
- Konstr. Systeme
- Konstr. Ausrüstg.u. Einrichtg.
- Konstr. Stahlschiffbau
- Konstruktion alle (SEP)
- Produktionsleitung
- Projektmanagement & integrierte Planung
- Qualitätssicherung Gemeinkosten
- Vertrieb, Marketing

Projekt: (30.09.2017 bis 15.03.2019)

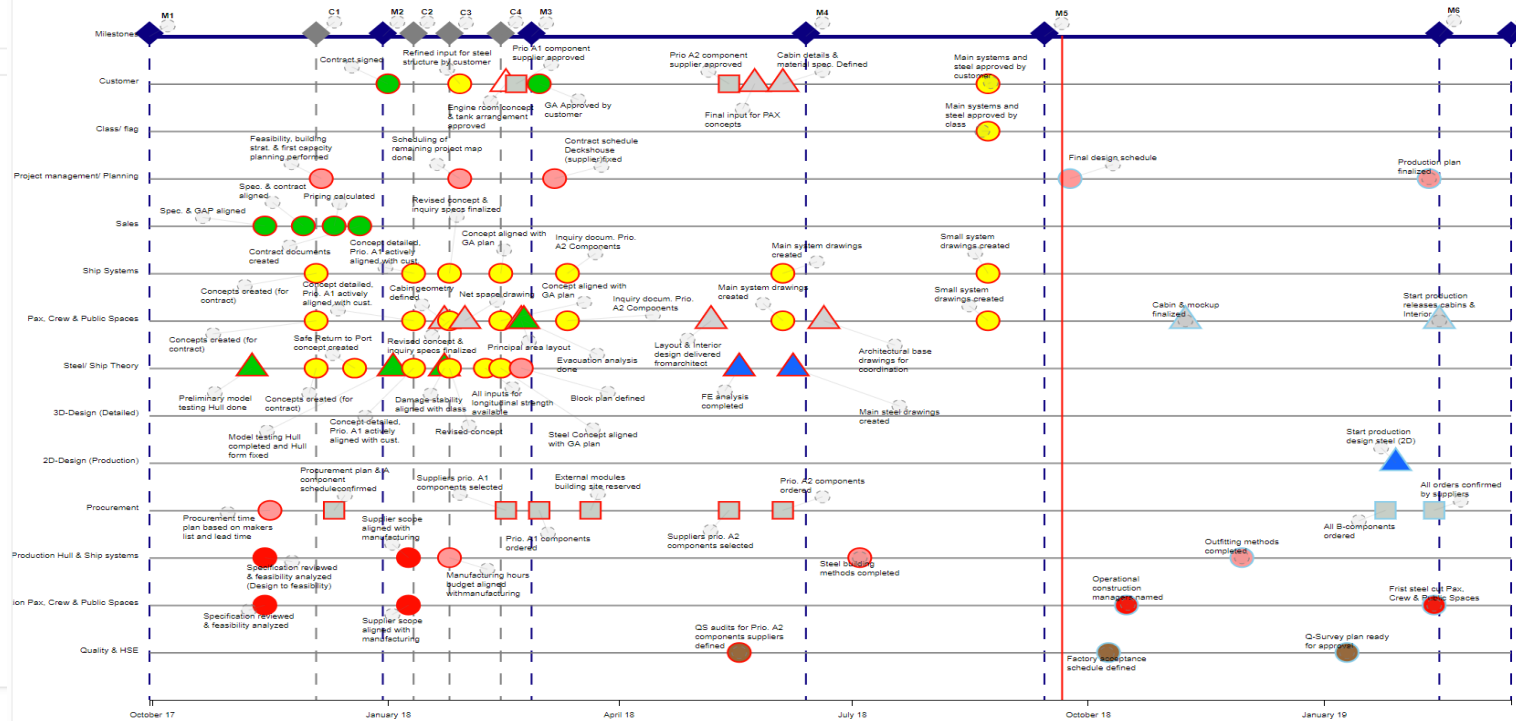

- Building group 1:** Includes images of the yacht 'Nord' (ID 142212) and 'Eos' (ID 00142212).
- Building group 2:** Includes images of the yacht 'Nord' (ID 00142212) and 'Eos' (ID 0002).
- Building group 3:** Includes images of the yacht 'Nord' (ID 0001) and 'Eos' (ID 0003).

The grid also features various other images, including a sailboat, a sunset, and a yacht interior. Each image has a star icon for marking favorites. The interface also shows a 'Search for image tags' bar and a user profile 'user' in the top right corner.

Weights TESTSYSTEM Go Offline Sync

Projects Overview \ Project \ **Project - Test Project**

Deck Overview

← Weights Edit Photo Save

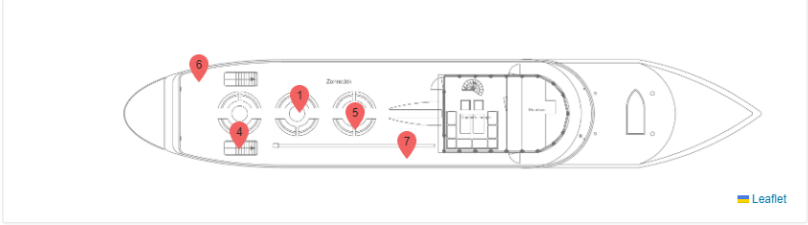

Deck

Deck

1 - First Room / 1 - Some weight

Name
Some weight

kg
1000

X
331.27 X [m]
14.78
Spant: 22.74

Y
100.72 Y [m]
-0.32

Z (above deck) [m]
2.00

Deck: 1.00m

Department

+ Add new

Missing weight: 0,00t Center of gravity

- Heading:** 6.1 Oil check
- Number:** 1
- Test characteristic:** Oil filter check
- Test method:** Visual inspection
- Room:** (empty)
- Set value:** (empty)
- Tolerance:** (empty)
- Actual value:** (empty)
- Is class relevant:** Yes No
- Is customer relevant:** Yes No
- Pre-Acceptance i.o.:**
- User:** Yard, Inspector
- Timestamp:** 04.09.23 10:36:43
- Acceptance Yard:**
- Acceptance Class:**
- Acceptance OR:**

Handwritten signatures in blue ink are present in the lower section of the form. The text '- digital -' is centered in the middle of the page. Below the signatures, the text '- nonattendant -' is centered. At the bottom left, 'Release 1.0' is displayed.

Gasverbrauchsanalyse.

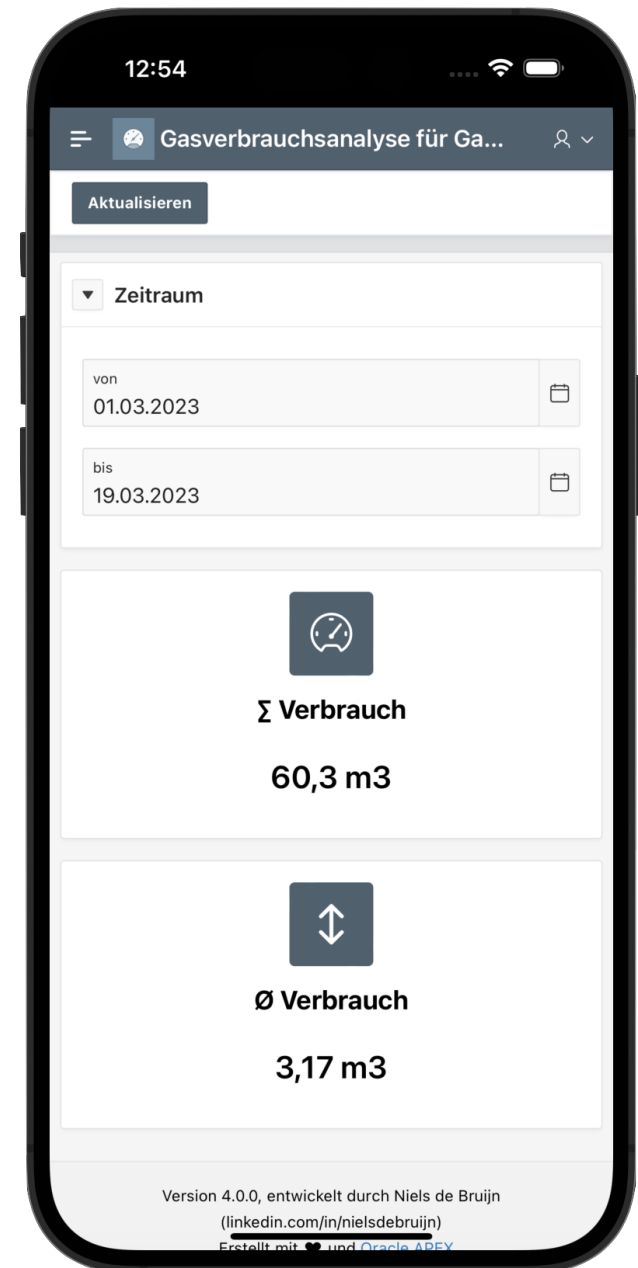
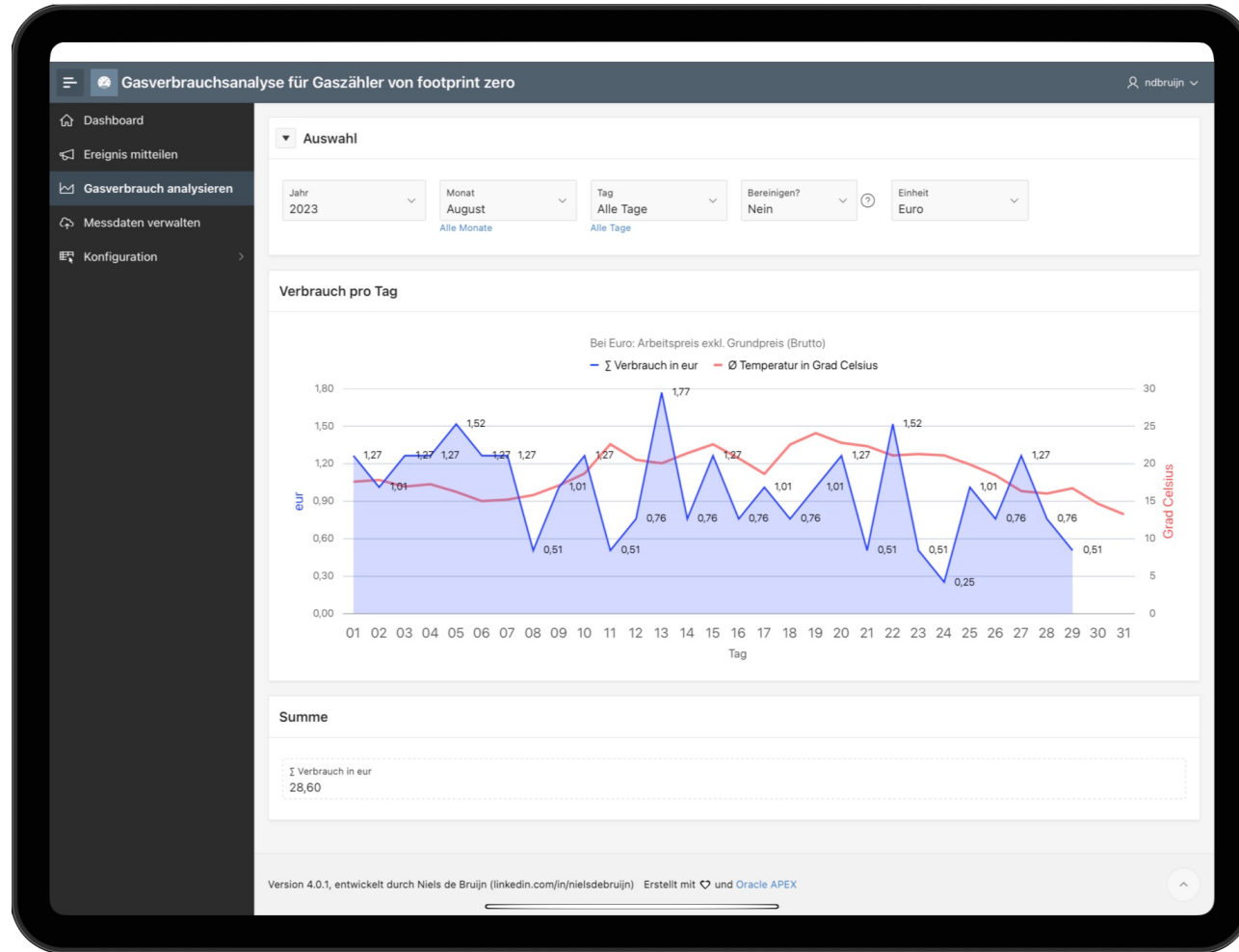

Vodafone: Power Energy Dashboard.

Log Out

- Dashboards
- Decommissioned Assets
- Lifecycle Management KPI Dashboards
- Aging Infrastructure Dashboard
- ORA KPI Dashboard
- OCI Dashboard
- OCI/TLC Migration/Historization
- Digital & IT Dashboard
- VCI Lifecycle KPI Dashboard
- Technologies view
- Energy Consumption (EC) Dashboard
- DCM Measurements

Data Center DC Level - Energy Consumption (EC)

EC - KWh Server per Month! -> Avg, Min, Max KWH via Script (Days in Month Table Month -1 - sysdate -8)

| Server Name Short | YYYYMM | Days in Month Table | Cumulative Avg KW month by month | Days in a Month Full | AVG MAX KWh Per Month Full | AVG KWh Per Month Full | AVG MIN KWh Per Month Full |
|-------------------|--------|---------------------|----------------------------------|----------------------|----------------------------|------------------------|----------------------------|
| | 202302 | 28 | 294.18 | 28 | 97 | 83.00 | 78 |
| | 202301 | 31 | 211.35 | 31 | 107 | 92.00 | 80 |
| | 202212 | 31 | 119.69 | 31 | 108 | 91.00 | 86 |
| | 202211 | 10 | 28.80 | 30 | 110 | 86.00 | 83 |

1 - 4 of 4

Count CH Site Group per Server

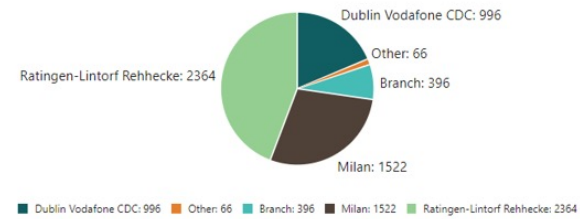

Branches Side Groups of ICM's are:

EC - Server Charts per Month

EC - Server Selector

Server (Short) - select please

ABAK03

| YYYY.MM.DD HH24:MI | Servname | AVG Wh |
|--------------------|----------|--------|
| 2023.03.26 03:03 | | 118 |
| 2023.03.26 01:03 | | 118 |
| 2023.03.26 00:03 | | 119 |
| 2023.03.25 23:03 | | 118 |
| 2023.03.25 22:03 | | 133 |

1 - 5 of 747

All Row Count in Power Server Import Table

26734730

EC - Server KWh Cumulate over Months

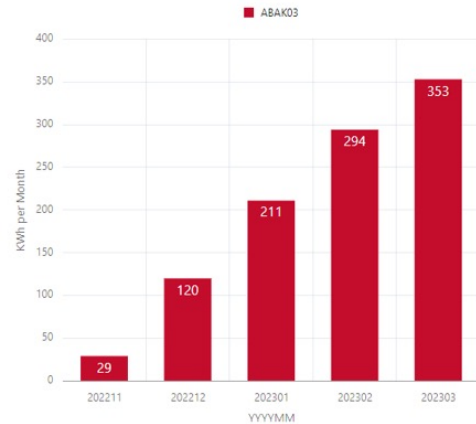

EC - Server Cumulate! KWh Top per Month

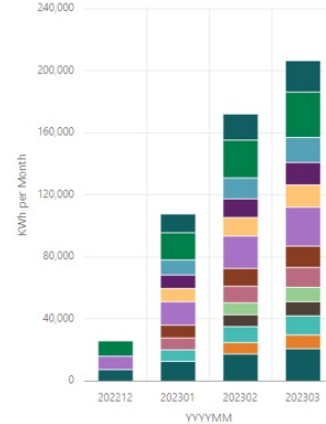

EC - Server KWh Top per Month

Vodafone: AI Infrastructure Orphan Scanner.

VCI AI Orphan Scanner

Log Out

Overall Data More Details Network Devices Data

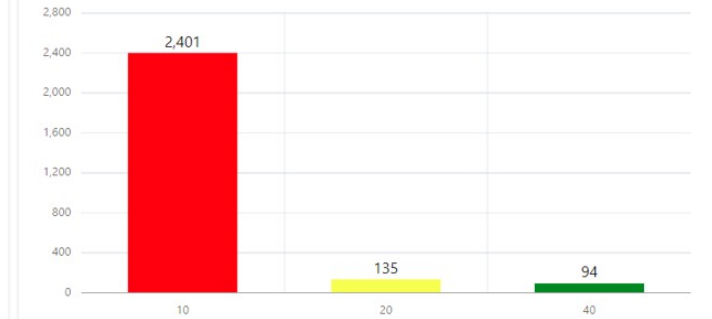
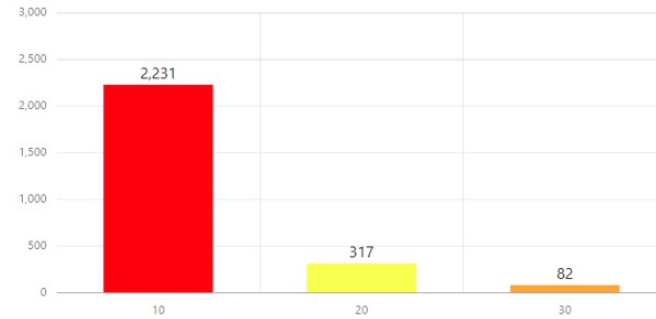
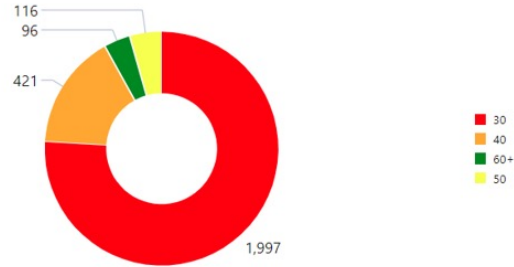

Optimised Report

Search: All Text Columns

Go

Actions

Reset

overall = 30
 overall = 40
 overall = 50
 overall = 60+

| <input type="checkbox"/> | <input type="checkbox"/> | CS name ↑≅2 | OVERALL indicator ↑≅1 | USER indicator | APPLICATION indicator | NETWORK indicator | CPU utilization | Overall login count | Earliest login date | Physical or Virtual | DC name | USER count | OS EOSL date | CH EOSL date | HW instance ID | BS company | Link | Last login date | Comments |
|-------------------------------------|--------------------------|-------------|-----------------------|----------------|-----------------------|-------------------|-----------------|---------------------|---------------------|---------------------|----------|------------|--------------|--------------|----------------|-------------------------|-----------------------------------|-----------------|----------|
| <input checked="" type="checkbox"/> | <input type="checkbox"/> | | 30 | 10 | 10 | 10 | 2.28 | 7 | 13-NOV-2022 | P | Ratingen | 0 | 31-DEC-2025 | 31-DEC-2018 | | Vodafone Germany | View more details | 31-DEC-2022 | |
| <input type="checkbox"/> | <input type="checkbox"/> | | 30 | 10 | 10 | 10 | 3.1 | 10117 | 22-DEC-2010 | P | Ratingen | 0 | 31-JAN-2018 | 31-MAR-2022 | | Vodafone Czech Republic | View more details | 24-DEC-2022 | |
| <input type="checkbox"/> | <input type="checkbox"/> | | 30 | 10 | 10 | 10 | 3.1 | 10117 | 22-DEC-2010 | P | Ratingen | 0 | 31-JAN-2018 | 31-MAR-2022 | | Vodafone Czech Republic | View more details | 24-DEC-2022 | |
| <input type="checkbox"/> | <input type="checkbox"/> | | 30 | 10 | 10 | 10 | 2.97 | 30634 | 18-MAY-2018 | P | Ratingen | 0 | 31-JAN-2021 | 30-DEC-2016 | | Vodafone Czech Republic | View more details | 31-DEC-2022 | |
| <input type="checkbox"/> | <input type="checkbox"/> | | 30 | 10 | 10 | 10 | 1.17 | 6607 | 06-NOV-2022 | P | Ratingen | 0 | 31-JAN-2018 | 31-MAR-2022 | | Vodafone Czech Republic | View more details | 02-JAN-2023 | |
| <input type="checkbox"/> | <input type="checkbox"/> | | 30 | 10 | 10 | 10 | .53 | 7478 | 16-AUG-2021 | P | Ratingen | 0 | 31-JAN-2018 | 31-MAR-2022 | | Vodafone Czech Republic | View more details | 01-JAN-2023 | |
| <input type="checkbox"/> | <input type="checkbox"/> | | 30 | 10 | 10 | 10 | 4.29 | 527 | 25-NOV-2021 | P | Ratingen | 0 | 31-MAR-20... | 31-DEC-2020 | | Vodafone Germany | View more details | 20-DEC-2022 | |
| <input type="checkbox"/> | <input type="checkbox"/> | | 30 | 10 | 10 | 10 | .36 | 89 | 07-NOV-2022 | P | Ratingen | 0 | 31-JAN-2018 | 31-MAR-2022 | | Vodafone Germany | View more details | 01-JAN-2023 | |

Vodafone: Financial Clearing House 2.0.

Service Code: VOICE Client: Vodafone D2 Partner: [dropdown]

EVO Creditor -Nr.: [input] VAT-Rate: 0,19 Due in Days: 30 Days Decimals: 4 VAT-ID-Nr.: [input]

Invoice Reference Nr. (F2 to pull up invoice): 2655 Invoice -Date: 01.11.2013 Received: 02.11.2013 Due on: 02.12.2013 Block Payment: [checkbox] Main Document Type: ER

Document Archive Name: DEUD2_E

Invoice period from / to: 01.10.2013 / 31.10.2013 Total Events: 2.611.924

Sort Nr.: 1 Billing-Period From / To: [input] / [input]

POP: Qualifier 1: [input] POI Qualifier 2: [input]

Calls or Events: [input] Minutes: [input] Net Amount: [input]

FinCA - Financial Clearing Application

Documents

Save

Show All Document Capturing Connection History

Document

Capturing

Status Code: In Progress Invoiced Party: Vodafone GmbH Invoicing Party: [dropdown]

Document Details

Service: Interconnect Voice

Document Type: Incoming Invoice (ER)

Period From: 01.01.2015 Period To: 31.01.2015

Document Date: 11.02.2015

Document Reference: 2014T00227

VatId recipient: [input] Correct

Recipient Name: Vodafone GmbH Correct

Invoice Address: [input]

Document Amounts

Pay Currency: EUR SDR Rate: 1,18778

| | | | |
|-----------------------|--------------|------------------|-----------------|
| Total Net Amt Pay Cur | 3.819.908,51 | Total Net Amount | 3.216.006,76051 |
| Tax Pay Cur | 725.782,62 | Tax | 611.041,28711 |
| Total Due Amt Pay Cur | 4.545.691,13 | Total Due Amount | 3.827.048,04762 |

Errors

Error Code: Select one or more error if needed

Error Comment: [input]

Call Data

Call Data Summary

row(s) 1 - 1 of 1

| ID Range | Calls | Minutes | Amount |
|----------------------|-------------------|--------------------|---------------------|
| 60181-60184 | 85.027.942 | 246.257.557 | 4.235.635,27 |
| report total: | 85.027.942 | 246.257.557 | 4.235.635,27 |

row(s) 1 - 1 of 1

Invoice Data

Invoice Summary per Call

no data found

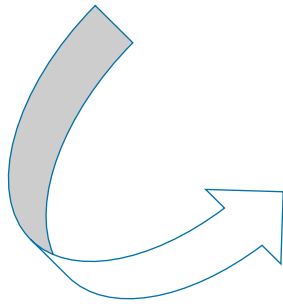

Vodafone: GIANT.

compute component (Finance App): general

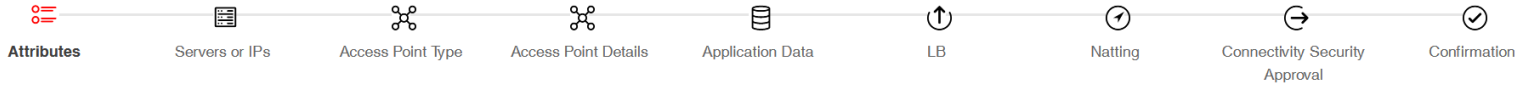

Cancel Apply Changes Delete Next Help ? Feedback

log. Component **Finance App**

Name: Finance App

Subnet: []

Description: []

Environments: [] Test []

Only unfrozen: []

Global Infrastructure Application Notation Tool (version 01.00.33.00).

Visibility: all Info Feedback Log Out

Group Finance / To be defined: Finance Department / 1.0 / logical diagram

Hide/Show Elements: End user Administration Application connectivity Interfaces

Filter Track []

Add Application Component []

Hide/Show Security Zones

- End User
- Application
- Database

```
graph LR; subgraph Application; direction TB; proxy[proxy] --- proxy_access[proxy access(23/tc)]; FinanceApp[Finance App] --- app_access[App Access(934/t)]; end; Database[Database] --- db_access[Access DB(32/tc)]; EndUser[End User] --- end_user_access[access end user(234/t)]; proxy_access --- app_access; db_access --- app_access; end_user_access --- app_access;
```

Logistics: Sales Planning Tool.

Disapprove to: Regional Account Manager Account: New Company Next Year Targets

Search: All Text Columns Go Actions Edit Save Approve Disapprove

| Region... | Country T:1:2 | Air Net Sales (TEUR) | Ocean Net Sales (TEUR) | Land Net Sales (TEUR) | Logistics Net Sales (TEUR) | Other Net Sales (TEUR) | Total Net Sales (TEUR) | Air Export (Kgs) | Air Import (Kgs) | Air Total (Kgs) | Ocean Export (CBMs) | Ocean Import (CBMs) | Ocean Total (CBMs) | Ocean Export (CBMs) | Ocean Import (CBMs) | Ocean Total (CBMs) | Comment | Approved By Role | Approved By User | Approved On |
|-----------|---------------|----------------------|------------------------|-----------------------|----------------------------|------------------------|------------------------|------------------|------------------|-----------------|---------------------|---------------------|--------------------|---------------------|---------------------|--------------------|---------|------------------|------------------|-------------|
| EUROPE | Aland Islands | 1212 | 274 | 1975 | 1527 | 1953 | 6941 | 266120 | 728781 | 98 | | | | | | | | | | |

Home Account Overview Next year targets Users Countries Accounts Vertical Markets Corporate Growth Rates User Settings

| Region | Air | Ocean | Land | Logistics | Others | Total Net Sales | Air (Kgs) | Ocean (TEUs) | Ocean (CBMs) |
|----------|--------|--------|--------|-----------|--------|-----------------|-----------|--------------|--------------|
| AMERICAS | +0.00% | +0.00% | +0.00% | +0.00% | +0.00% | +0.00% | +0.00% | +0.00% | +0.00% |
| APAC | +0.00% | +0.00% | +0.00% | +0.00% | +0.00% | +0.00% | +0.00% | +0.00% | +0.00% |
| EUROPE | +0.00% | +0.00% | +0.00% | +0.00% | +0.00% | +0.00% | +0.00% | +0.00% | +0.00% |
| MEA | +0.00% | +0.00% | +0.00% | +0.00% | +0.00% | +0.00% | +0.00% | +0.00% | +0.00% |
| TOTAL | +0.00% | +0.00% | +0.00% | +0.00% | +0.00% | +0.00% | +0.00% | +0.00% | +0.00% |

Planning Growth (Δ)

| Region | Air | Ocean | Land | Logistics | Others | Total Net Sales | Air (Kgs) | Ocean (TEUs) | Ocean (CBMs) |
|----------|---------|--------|---------|-----------|---------|-----------------|-----------|--------------|--------------|
| AMERICAS | +8.55% | -7.13% | +16.60% | -5.85% | +20.79% | +5.95% | -0.92% | -2.82% | +0.38% |
| APAC | -14.74% | -0.73% | -7.22% | +3.69% | +10.77% | -1.60% | -24.01% | -12.93% | +27.36% |
| EUROPE | -2.74% | +1.43% | -8.45% | +15.97% | -0.78% | +0.61% | +0.96% | -2.79% | -0.54% |
| MEA | +3.58% | -7.15% | +9.44% | +6.36% | +5.62% | +3.36% | -5.78% | -2.67% | -2.84% |
| TOTAL | +0.78% | -3.89% | +3.37% | +5.76% | +7.54% | +2.61% | -4.51% | -3.74% | +0.98% |

Next Year Targets Select year: 2021 Account: New Company

Search: All Text Columns Go Primary Report Actions Hide/Show read only rows Mass Update Edit Save

| Region... | Country T:1:2 | Air Net Sales (TEUR) | Ocean Net Sales (TEUR) | Land Net Sales (TEUR) | Logistics Net Sales (TEUR) | Other Net Sales (TEUR) | Total Net Sales (TEUR) | Air Export (Kgs) | Air Import (Kgs) | Air Total (Kgs) | Ocean Export (TEUs) | Ocean Import (TEUs) | Ocean Total (TEUs) | Ocean Export (CBMs) | Ocean Import (CBMs) | Ocean Total (CBMs) | Air Net Sales (TEUR) | Ocean Net Sales (TEUR) | Land Net Sales (TEUR) | Logistics Net Sales (TEUR) | Other Net Sales (TEUR) | Total Net Sales (TEUR) | Air Export (Kgs) | Air Import (Kgs) | Air Total (Kgs) | Ocean Export (TEUs) | Ocean Import (TEUs) | Ocean Total (TEUs) | Ocean Export (CBMs) | Ocean Import (CBMs) | Ocean Total (CBMs) |
|-----------|---------------|----------------------|------------------------|-----------------------|----------------------------|------------------------|------------------------|------------------|------------------|-----------------|---------------------|---------------------|--------------------|---------------------|---------------------|--------------------|----------------------|------------------------|-----------------------|----------------------------|------------------------|------------------------|------------------|------------------|-----------------|---------------------|---------------------|--------------------|---------------------|---------------------|--------------------|
| EUROPE | Aland Islands | 1558 | 1700 | 520 | 900 | 976 | 5454 | 465588 | 145303 | 610891 | 575380 | 89273 | 664653 | 444308 | 211925 | 656233 | 1212 | 274 | 1975 | 1527 | 1953 | 6941 | 266120 | 728781 | 994901 | 813046 | 447640 | 1260686 | 380452 | | |

| Region... | Country T:1:2 | Air Net Sales (TEUR) | Ocean Net Sales (TEUR) | Land Net Sales (TEUR) | Logistics Net Sales (TEUR) | Other Net Sales (TEUR) | Total Net Sales (TEUR) | Air Export (Kgs) | Air Import (Kgs) | Air Total (Kgs) | Ocean Export (TEUs) | Ocean Import (TEUs) | Ocean Total (TEUs) | Ocean Export (CBMs) | Ocean Import (CBMs) | Ocean Total (CBMs) | Air Net Sales (TEUR) | Ocean Net Sales (TEUR) | Land Net Sales (TEUR) | Logistics Net Sales (TEUR) | Other Net Sales (TEUR) | Total Net Sales (TEUR) | Air Export (Kgs) | Air Import (Kgs) | Air Total (Kgs) | Ocean Export (TEUs) | Ocean Import (TEUs) | Ocean Total (TEUs) | Ocean Export (CBMs) | Ocean Import (CBMs) | Ocean Total (CBMs) |
|-----------|---------------|----------------------|------------------------|-----------------------|----------------------------|------------------------|------------------------|------------------|------------------|-----------------|---------------------|---------------------|--------------------|---------------------|---------------------|--------------------|----------------------|------------------------|-----------------------|----------------------------|------------------------|------------------------|------------------|------------------|-----------------|---------------------|---------------------|--------------------|---------------------|---------------------|--------------------|
| EUROPE | Albania | 950 | 1457 | 1107 | 187 | 1412 | 5113 | 158674 | 829155 | 987829 | 148874 | 557406 | 706280 | 453498 | 67735 | 521233 | 197 | 614 | 1018 | 1162 | 1229 | 4220 | 518057 | 195976 | 714033 | 254532 | 645316 | 899668 | 219786 | | |

Retail: *International Packaging Database.*

International Packaging Database Browser Language: de Contact us FAQ timo.herwix@mt-ag.com

Home Open Contracts My Contracts Tutorial

Contract: 514225 / Article: LEBKUCHEN RIEGEL

Primary Packaging Circularity Assessment Secondary Packaging Tertiary Packaging

*** Is this the main component?**
 ?

Component

| | |
|---|---|
| <input type="text" value="Component type"/> <small>- please select -</small> ? | <input type="text" value="Label size"/> <small>- please select -</small> ? |
| <input type="text" value="Number of this component in a sales unit"/> <small>Number between 1-130</small> ? | <input type="text" value="Individual component weight (in g)"/> <small>Please enter the weight</small> ? <small>Please use a comma as decimal separator</small> |

Material

| | |
|---|--|
| <input type="text" value="Main material"/> <small>- please select -</small> ? | <input type="text" value="Main country of origin"/> <small>- please select -</small> ? |
|---|--|

Back Cancel Next

Status of process

- Packaging Data
- Components**
- Additional information (if applicable)
- Summary

Retail: *International Sustainability Database*.

Sustainability Database Contact us FAQ timo.herwix@mt-ag.com

[Home](#) [Open Questionnaires](#) [My Questionnaires](#)

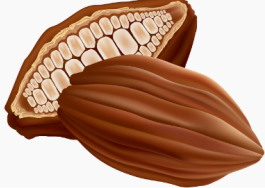

Cocoa 2022

Deadline: 10/25/2022

In Progress Verification Corrections Completed

No articles delivered

[Edit](#)

Coffee 2022

Deadline: 10/25/2022

In Progress Verification Corrections Completed

No articles delivered

[Edit](#)

Egg 2022

Deadline: 10/25/2022

In Progress Verification Corrections Completed

No articles delivered

[Edit](#)

Fish & Seafood 2022

Deadline: 10/25/2022

In Progress Verification Corrections Completed

No articles delivered

[Edit](#)

Palm oil 2022

Deadline: 10/25/2022

In Progress Verification Corrections Completed

No articles delivered

[Edit](#)

Tea 2022

Deadline: 10/25/2022

In Progress Verification Corrections Completed

No articles delivered

[Edit](#)

Timber 2022

Deadline: 10/25/2022

In Progress Verification Corrections Completed

No articles delivered

[Edit](#)

Vegan + Vegetarian 2022

Deadline: 10/25/2022

In Progress Verification Corrections Completed

No articles delivered

[Edit](#)

Release 1.0 ↑

Aviation Industry: Terminbuchungen Health & Safety.

Terminbuchungen Health & Safety
Feedback Help de

- Home
- My Events
- Register
- Register Someone Else
- Today's Events
- Manage Events
- Reporting
- References
- Administration

Register Someone Else

Person Siglum Division Site

April 2023

month week day list

| Monday | Tuesday | Wednesday | Thursday | Friday | Saturday | Sunday |
|---|---|--|--|--------|----------|--------|
| 27 | 28 | 29 | 30 | 31 | 1 | 2 |
| | <div style="background-color: black; color: white; padding: 2px;">11:30 Aktive Pause - BUX</div> <div style="background-color: green; color: white; padding: 2px;">12:15 Aktive Pause - BUX</div> | | | | | |
| 3 | 4 | 5 | 6 | 7 | 8 | 9 |
| <div style="background-color: red; color: white; padding: 2px;">20:00 Yoga - ONLINE</div> | <div style="background-color: green; color: white; padding: 2px;">11:30 Aktive Pause - BUX</div> <div style="background-color: green; color: white; padding: 2px;">12:15 Aktive Pause - BUX</div> | | <div style="background-color: green; color: white; padding: 2px;">13:30 Resilienz - HAM</div> <div style="background-color: red; color: white; padding: 2px;">15:30 Yoga - HAM</div> | | | |
| 10 | 11 | 12 | 13 | 14 | 15 | 16 |
| | <div style="background-color: red; color: white; padding: 2px;">17:00 Yoga - ONLINE</div> | <div style="background-color: green; color: white; padding: 2px;">11:30 Aktive Pause - ONLINE</div> <div style="background-color: green; color: white; padding: 2px;">12:00 Aktive Pause - ONLINE</div> <div style="background-color: green; color: white; padding: 2px;">12:30 Aktive Pause - ONLINE</div> <div style="background-color: green; color: white; padding: 2px;">13:00 Aktive Pause - ONLINE</div> <div style="background-color: green; color: white; padding: 2px;">14:00 Resilienz - ONLINE</div> | <div style="background-color: green; color: white; padding: 2px;">15:00 Tai Chi - ONLINE</div> | | | |
| 17 | 18 | 19 | 20 | 21 | 22 | 23 |
| | <div style="background-color: red; color: white; padding: 2px;">13:00 Yoga - STD</div> | <div style="background-color: green; color: white; padding: 2px;">11:30 Aktive Pause - ONLINE</div> <div style="background-color: green; color: white; padding: 2px;">12:00 Aktive Pause - ONLINE</div> <div style="background-color: green; color: white; padding: 2px;">12:30 Aktive Pause - ONLINE</div> <div style="background-color: green; color: white; padding: 2px;">13:00 Aktive Pause - ONLINE</div> | <div style="background-color: green; color: white; padding: 2px;">15:00 Tai Chi - HAM</div> | | | |
| 24 | 25 | 26 | 27 | 28 | 29 | 30 |
| | <div style="background-color: green; color: white; padding: 2px;">16:00 Lauftraining für Anfänger - HAM</div> <div style="background-color: green; color: white; padding: 2px;">17:00 Lauftraining für Fortgeschrittene - HAM</div> | <div style="background-color: green; color: white; padding: 2px;">11:30 Aktive Pause - ONLINE</div> <div style="background-color: green; color: white; padding: 2px;">12:00 Aktive Pause - ONLINE</div> <div style="background-color: green; color: white; padding: 2px;">12:30 Aktive Pause - ONLINE</div> <div style="background-color: green; color: white; padding: 2px;">13:00 Aktive Pause - ONLINE</div> | | | | |

Help

Green

You can register yourself for this event

Red

This event is already full

Strayed out

This event is in the past or unavailable

Orange

You are registered for this event

Client

Change

Aviation Industry: I Follow Up - Backup Trace.

Feedback Help Home nobody
IFollow Up - Backup Trace

Incidents Today

Missed Backups Today **232**

Distribution

■ Failed
■ Successful
■ Undefined

Successful Backups

Source

Per Day Per Week Per Month

Missed Backups (%)

Per Day Per Week Per Month

Actions

| Day | Master Server | Total | Failed Jobs | Percent |
|------------|---------------|-------|-------------|---------|
| 2023.03.28 | | 53 | 1 | 1.9 % |
| 2023.03.28 | | 1708 | 18 | |
| 2023.03.28 | | 9 | 4 | 44.4 % |
| 2023.03.28 | | 13 | 4 | 30.8 % |
| 2023.03.28 | | 1364 | 1 | .1 % |

1 - 5 of 5498

3 Error, success with error, successful

| Type | Status | Error | Start Date | Run Duration | Log Date | More Infos |
|------|-----------|-------|----------------------|-------------------------------|----------------------|------------|
| | SUCCEEDED | | 28-MAR-2023 06:00:01 | +000000000 00:00:42.000000000 | 28-MAR-2023 08:00:43 | |
| | SUCCEEDED | | 28-MAR-2023 06:30:00 | +000000000 02:05:32.000000000 | 28-MAR-2023 08:35:33 | |
| | SUCCEEDED | | 28-MAR-2023 10:30:01 | +000000000 00:21:38.000000000 | 28-MAR-2023 10:51:39 | |

Total 3

Low-Code mit der MT.

Unsere Low-Code-Expertise

- Analyse von Low-Code-Plattformen
 - mt-itsolutions.com/lowcode
- Implementierung mit:
 - Oracle APEX
 - Mendix
 - MS Power Apps

Unsere Oracle APEX-Erweiterungen

- Prozessmodellierung mittels Flows für APEX
 - flowsforapex.org
- Testautomatisierung mittels Low-Code Testing (LCT)
 - lct.software

- Betty Blocks**: Rapidly build business applications. Watch demo on YouTube.
- Enter Boost**: Low-code SaaS platform for SME's based on Azure web technology. Watch demo on YouTube.
- Mendix**: Plan, develop, test, deploy, extend, and maintain enterprise apps with Mendix's industry-leading low-code capabilities and unmatched digital transformation expertise. Watch demo on YouTube.
- Microsoft Power Apps**: Reduce your development costs and do more with less by enabling everyone to rapidly build and share low-code apps using Microsoft Power Apps. Watch demo on YouTube.
- Oracle APEX**: Low-cost platform focused on data-centric web apps. Watch demo on YouTube.
- OutSystems**: OutSystems combines visual, model-driven development with AI, DevOps, and cloud to deliver a modern application platform. Watch demo on YouTube.

Erstauswahl auf
lowcode.mt-itsolutions.com

Haben wir Ihr Interesse geweckt?

Niels de Bruijn
Bereichsleiter Low-Code

Mobil: +49 173 233 24 06
E-Mail: niels.debruijn@mt-itsolutions.com

MT GmbH
Balcke-Dürr-Allee 9
40882 Ratingen

www.mt-itsolutions.com